U.S. Department of Justice
United States Marshals Service

WANTED
By U.S. MARSHALS

Name: **ANGLIN,CLARENCE**
Alias: **MILLER,CARL WILLIAM**

Sex..... **MALE**

Race..... **WHITE OR WHITE HISPANIC**

Date of Birth..... **05/11/1931**

Place of Birth..... **Georgia**

Height..... **5'11"**

Weight..... **168 pounds**

Eyes..... **Hazel**

Hair..... **Gray/Partially Gray**

Scars/Tattoos..... **Scar Arm, Right Upper; Scar Lip, Upper; Tattoo Arm, Right Upper; Tattoo Forearm, Left**

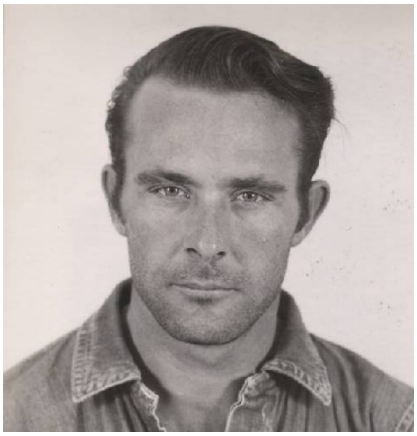

AGE: 83 YEARS OLD AS OF 2014.
CLARENCE ANGLIN IS WANTED FOR THE JUNE 11, 1962 ESCAPE FROM THE FEDERAL PENITENTIARY AT ALCATRAZ, SAN FRANCISCO CALIFORNIA. ANGLIN WAS SENTENCED ON FEBRUARY 10, 1958 TO 15 YEARS CUSTODY FOR AN ARMED BANK ROBBERY IN COLUMBIA ALABAMA. TATTOOS: "ZONA" L-ARM & "NITA" R-ARM.
SECOND PHOTO AGE PROGRESSED TO AGE 84.
AGE PROGRESSION RENDERING COURTESY OF FEDERAL BUREAU OF INVESTIGATION.

AUTHORITY; DONALD M O'KEEFE
UNITED STATES MARSHAL
NORTHERN DISTRICT OF CALIFORNIA

http://www.usdoj.gov/marshals

NOTICE TO ARRESTING AGENCY: Before arrest, validate warrant through National Crime Information Center (NCIC). If arrested or whereabouts known, contact the nearest United States Marshals Office or call the United States Marshals Service Headquarters at 1-877-926-8332.