U.S. Department of Justice
United States Marshals Service

WANTED
By U.S. MARSHALS

Name: **LOPEZ,CHRISTOPHER MICHAEL**

Sex..... **MALE**

Race..... **WHITE OR WHITE HISPANIC**

Date of Birth..... **10/13/1987**

Place of Birth..... **Texas**

Height..... **5'07"**

Weight..... **130 pounds**

Eyes..... **Brown**

Hair..... **Brown**

Skintone..... **Medium**

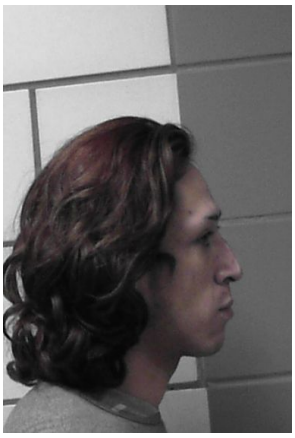

CHRISTOPHER MICHAEL LOPEZ IS WANTED BY THE USMS LSFTF FOR HAVING AN ACTIVE ARREST WARRANT FOR ALLEGEDLY VIOLATING THE CONDITIONS OF HIS SUPERVISED RELEASE. IN NOVEMBER 2016, LOPEZ WAS SENTENCED IN LAREDO, TX TO 36 MONTHS IN FEDERAL PRISON ON CHARGES INVOLVING PWID AND IMPORT HEROIN INTO THE UNITED STATES. HE WAS ALSO ORDERED TO SERVE 5 YEARS OF SUPERVISED RELEASE. LOPEZ ALLEGEDLY VIOLATED THE CONDITIONS OF HIS SUPERVISED RELEASE, BECAUSE HE FAILED TO COMPLETE MANDATORY DRUG TREATMENT AND STOPPED REPORTING TO HIS PROBATION OFFICER. HIS LAST KNOWN PLACE OF RESIDENCE WAS ON THE WEST SIDE OF SAN ANTONIO. HE ALSO HAS AN EXTENSIVE CRIMINAL HISTORY INVOLVING MULTIPLE DRUG CONVICTIONS.

http://www.usdoj.gov/marshals

NOTICE TO ARRESTING AGENCY: Before arrest, validate warrant through National Crime Information Center (NCIC). If arrested or whereabouts known, contact the nearest United States Marshals Office or call the United States Marshals Service Headquarters at 1-877-926-8332.